Read the News and keep in touch with the latest happenings of Richmond. News items are accurate and are written without fear or favor.

DAILY NEWS

The News reaches more homes than any other Richmond newspaper. That is why the News leads in number of advertisements carried.

VOLUME II. RICHMOND, CAL., SATURDAY, OCTOBER 10, 1914. NUMBER 67

MURDER SUSPECT IS JAILED

DIST. ATTY. SAYS THAT HE WASN'T CONSULTED

District Attorney A. B. McKenzie told the Daily News last night that he had known nothing of the release of Emerson by Sheriff Veale when the M. & M. gunman and dynamite expert was first apprehended.

Asked if he believed that Emerson was telling the truth when he first confessed, implicating the M. & M. in a dastardly plot to plant dynamite under a Stockton Hotel, McKenzie hesitated for a moment and then said:

"I wouldn't like to express any opinion."

WORKER IS SEVERELY INJURED

While attempting to dislodge a heavy timber, Dan McKhern, an employe on the municipal tunnel job, sustained a badly injured back, and severe lacerations about the face and neck.

He was standing on a steep slope, and while tugging at the timber fell a distance of approximately 50 feet.

After receiving first aid treatment at the Abbott hospital, he was taken to the Craven hospital.

Although painful, his injuries are not believed to be dangerous.

HIRAM JOHNSON RALLY TONIGHT IN MARTINEZ

Under the auspices of the Progressives of Martinez, Truman Bloodgood of the Board of Control and H. D. Loveland of the State Railroad Commission will speak at a Johnson rally tonight in Curry's theater, Martinez.

A. B. Coleman of Martinez will join the speakers in a tour which will embrace practically every city and town in the county.

LONDON EYES PEERING FOR PLANES

COPYRIGHT UNDERWOOD & UNDERWOOD, N. Y.

LONDON SCANNING THE SKIES FOR GERMAN DIRIGIBLES AND BOMB THROWERS.

That London will not be visited by the German Zeppelin raiders of the night is witnessed by the precautions which are being taken in keeping the skies lit up with the rays of powerful searchlights. The photo shows the sky illuminations at Charing Cross. On the left if the House of Parliament with the tower containing the famous clock known as "Big Ben." Westminster Abbey's tower is seen faintly outlined against the sky to the right of "Big Ben." In the foreground is the Obelisk known as Cleopatra's Needle, and many hotels famed the world over are shown in the light ray which flashes along the heavens and lights up the celebrated "Embankment" as this avenue skirting the Thames at this point is known.

Local Firm May Extend Market To Pacific Isles

That the Los Angeles Pressed Brick Company of this city may extend its market to the islands of the Pacific, is probable.

A shipment of samples was shipped yesterday via the Pacific Steamship Co. to the Los Angeles and Hawaiian Company, Limited. Other samples were sent during the past few weeks. Many large contracts have been opened to the local brick yard, and the possibilities are that a new and vast market will be opened in the immediate future.

TO TALK ON TEMPERANCE

Miss Marie C. Biehn, scientific temperance lecturer of the Temperance Board of the Presbyterain church, will speak under the auspices of the Richmond W. C. T. U. Monday evening at 7:30 on the corner of Seventh and Macdonald avenue.

Miss Biehn has a national reputation as lecturer and a large crowd is expected to attend her lecture.

Subscribe for the Daily News.

Pulse Is Ousted From Bachelor Organization

The election of officers of the popular Kremlin Club was held yesterday, as well as a general business meeting. It was decided at the meeting that owing to the fact that Charles Pulse, one of the club's most prominent members, had married, that he must be dismissed from the club, as one of the foremost rules of the order is that no benedicts may remain on the rolls of it. The new member to fill the vacancy has not been named.

The election resulted as follows: L. J. Yonce, manager; Frank Dunster, secretary, and John Pulse, commissariat. The club's present quarters at 235 Seventh street will be retained.

The popular fox terrier, "Kremlin," was chosen as the official mascot of the club.

THE "CAPTAIN" TALKS ABOUT THE WEATHER

That brass bands, red fire, and plenty of money spent in printer's ink will draw a fair crowd was evidenced last night by the size of the gathering in the Lincoln school auditorium, who came to hear the remarks of Captain John Fredericks, candidate for governor.

Fredericks painted in glowing colors the wonder and beauty of California and consumed much time in a highly entertaining discourse upon general topics.

Fredericks did not dwell very long on his platform, and several listeners recalled the nickname which was applied to him in Sacramento, "Young - man - who - waits - for - a - platform."

SHOWERS PREDICTED BY WEATHER BUREUA

Showers will be the order of the day for northern California and are expected to continue during the next 24 hours, according to the forecast from the United States Weather Bureau. It is expected that the San Joaquin valley will have a share of the moisture today but the downpour will not go south of Fresno.

Elaborate Banquet Given By Acantha Chap. Eastern Star

In honor of four newly initiated members, Acantha Chapter No. 249, Order of Eastern Star, last evening held an elaborate banquet in Bank Hall. The initiatory work was put on by the officers of the local chapter, and was witnessed by a large delegation of officers and members from Berkeley Chapter. The matron and patron of the Berkeley lodge especially complimented the local lodge on the way in which they put on their induction work, and of the spirit of the different committees handling the evening's work.

The committee which handled the arrangements for the banquet was composed of the following: Mrs. H. Tangeman, Mrs. J. A. De Mond, Mrs. S. A. Dudley, Mrs. Belle Smith, Mrs. O. A. Poulsen, Mrs. Clarence Odell, Mrs. Olney, Mrs. Foster, Mrs. Slattery, Zeb Knott, Charles Miller and Mr. Jones.

INJUNCTION IS DENIED

A decision by Superior Judge Latimer at Martinez Thursday, constituted a denial of the injunction sought by W. Foster, and others, to prevent City Treasurer Ira Vaughn from disposing of Bissell avenue improvement bonds to the Barber Asphalt Company.

The matter was instituted in January, 1914, and the main contention of the property owners was that the macadam crossings had been torn up and bitulithic paving substituted.

Vaughn transferred the bonds yesterday.

Union Stores Will Close Monday

All union stores of Richmond will be closed Monday, October 12, as the members of the local Clerks' Union are allowed that day, which is Columbus Day, as one of their year's holidays. Considering the extra time worked Saturday and pay nights, the clerks put in over twenty days of time, while they are allowed but nine holidays per year.

All of the Richmond housekeepers should keep the fact in mind, that the stores will be closed on Monday, and should lay in a two days' supply of groceries on Saturday.

NEW PASTOR AT CHURCH TOMORROW

Word was received last night that the Rev. P. E. Peterson, who was chosen two weeks ago to fill the pulpit of the First Methodist church at Point Richmond, will preach both services tomorrow.

The Rev. Mr. Peterson was unable to take charge last Sunday, but arrangements have been made, and he will have charge of the regular Sunday services tomorrow.

A. FRANCISCO WHO WAS RELEASED WEEKS AGO IS RE-ARRESTED

Anton Francisco was arrested yesterday afternoon following the death at the Roosevelt hospital in Berkeley of Mrs. Italia Bertelini, the beautiful Italian woman who was injured in an affair in one of the Pullman cars in August.

Francesco will probably be confined in the local jail pending the verdict of the coroner's inquest, which will be held in the near future.

He may face a charge of murder.

Shortly after the alleged assault on Mrs. Bertelini, he was tried on a charge of assault with deadly weapons, but because of insufficient evidence, the matter was dropped.

At that time Mrs. Bartelini appeared in court, with her head still in bandages, and apparently weak from the injuries which she had received. She told the court that Francisco had beat her upon the head with a window pole. The affair took place in a Pullman car in the Santa Fe yard. Mrs. Bertolini had charge of the linen room, and claimed that she was interfered from doing her work by acts of Francisco. Shortly after the trial, she was rushed to the Berkeley hospital after severe convulsions, believed to have been caused by the blow which she sustained on the head. Her death occurred yesterday morning, following several days of critical illness.

An autopsy was performed yesterday to determine the cause of death.

No fracture of the skull was found, or other definite indications of the blow, according to the physicians. It was stated, however, that the brain was badly inflamed, as by a severe blow on the head.

The physicians who performed the autopsy were Dr. Hall Vestal, Dr. C. L. Abbott, Dr. O. D. Hamlin and Dr. Schiro.

Mrs. Bertolini is survived by a husband, who is employed by the California Wine Association, and by a little 7-year-old daughter.

Francisco is an employe of the Santa Fe Company and has been working for the company for many months. He was arrested shortly after the word of Mrs. Bertolini's death reached the authorities.

The body of Mrs. Bertolini was brought to Richmond yesterday afternoon and placed in charge of the Curry undertaking parlors. No definite date for the funeral has yet been announced.

In an interview yesterday with Assistant District Attorney Ormsby, who conducted the first trial, it was stated that the evidence produced after the beating was largely based on the statements of the plantiff and defendant.

Although others were present, to testify, their English was very broken, and their understanding of the matter not of a nature to yield very satisfactory returns. The case was tried in Judge Roth's court during the absence of Police Judge Lindsey.

V. H. Brown May Be Driver For New Police Patrol

That V. Harold Brown, well known insurance agent and real estate dealer, will be the driver of the new Jeffreys combination police patrol and ambulance, is popularly understood.

The new patrol is expected within the next sixty days.

TO SPECIALIZE ON CLOTHING FOR THE BOY

Hereafter Wintree, the Macdonald avenue merchant, will specialize in boys' clothing and will discontinue his line o fmen's suits. He has received a shipment of the well known "Right Posture" suits for boys, the coats of which are made in such a way as to always remind the growing boy to stand erect.

PYTHIAN SISTERS HOLD REGULAR LODGE

Richmond Lodge of Pythian Sisters held a regular business meeting in Pythian Castle last night.

SALES REPORTED.

Lester & Plate, the real estate dealers, report several good sales of Richmond property in the last few weeks.

CLUB FAIR CONTINUED FOR ONE MORE NIGHT: BARN DANCE TONIGHT

Changing the plans originally announced, the closing of the two-day fair last night by the Richmond Club in their new home at Twelfth and Bissell was postponed until tonight.

Commencing at 6 o'clock this evening, the doors of the fair will open, and all of the booths and attractions will run full blast until late. The affair will close with a big barn dance.

Special music has been secured, and it is planned to make the last night of the fair one of hilarious gaiety.

Despite the rain last night, there were many who braved the threatening clouds and spent a pleasant evening at the fair.

The electrical illuminations, musical program, and booths, attracted many, and in order that those who missed attending might have a chance, the closing night was put off for another 24 hours.

CORONER'S JURY FINDS KRISKOVICH'S DEATH PURELY ACCIDENTAL

As a result of a coroner's inquest, held last night to determine the cause of death of Vladimir Kriskovich, who died last Saturday while under an anaesthetic, the following verdict was given out:

"Death was caused from the effects of an anaesthetic in the performing of an operation for an injured hand. We the jury, find the same was purely accidental."

The inquest was held in the Smallwood undertaking parlors, and as Coroner C. L. Abbott was the attending physician at the time of the youth's death, the investigation was carried on by Justice of the Peace John Roth.

Principal among the witnesses were Dr. P. C. Campbell, Dr. C. L. Abbott and Foreman Krah of the Healy, Tibbitts Construction Company, former employers of Kriskovich.

P. F. Johnson was foreman of the jury. The other jurors were A. P. Tyler, C. W. Luckett, Samuel Gaston, F. I. Brasil, W. D. Rich, I. B. Philbrook, Thomas Faris and S. Yenne.

Contrary to a statement in the evening paper that Coroner C. L. Abbott would conduct the inquest, it was declared on good authority that Dr. Abbott had never intended acting in the capacity of coroner, and that Judge John Roth, who held the inquest, was announced to take the place of Dr. Abbott the night of the death of Kriskovich.

RICHMOND; THE HOME TOWN OF MR. OPPORTUNITY

RICHMOND DAILY NEWS

RICHARD WILLIAMS.....Business Manager
D. C. MORRILL.....Advertising Manager

Published every morning (except Monday) by the Richmond Daily News (Inc.), 250 Sixth Street. Phone Richmond 52.

Entered at the Postoffice at Richmond, California, as second-class matter.

SUBSCRIPTION RATES
(By Carrier)

Per month 40
Six months (in advance) $2.00
One year (in advance) $4.00

LABOR IS AGAIN VICTORIOUS.

The exposing of the methods of the Stockton M. M. & E., a branch of a national organization whose methods are identical, has opened the eyes of organized labor to the caliber of its enemies.

To smash organizations of workers by whatever means that can be employed, legitimate or otherwise, by employing spies to foment strife and discord within the unions, by the reckless use of professional gunmen and "sluggers"—that is the object and working plan of the Merchants, Manufacturers and Employers' Association.

The forming of M. & M. associations is, of course, merely the graft of smooth talking individuals who drew fat salaries from the deluded employers they manage to entice into the organization.

At the head of the whipped Stockton bunch are Calkins, proprietor of venal and unsuccessful newspapers; John P. Irish, and a number of other choice failures, who are demonstrating that they are incapable of being successful at anything—not even smashing the pernicious labor union.

If Stockton reports are true, the open shop fight was to be carried to San Francisco after it had been successful in Stockton.

Trouble was to be started with the water front unions at first. Then the culinary workers were to be forced to strike after San Francisco's shipping had been tied up, and after that the general labor war with all the attendant turmoil and ruination of business.

According to the confessions of ex-employes of the union-smashers, spies had already been planted in the San Francisco unions. Everything was in readiness for the campaign of destruction.

Everything was in readiness, but something unforseen happened, something that was very annoying. Emerson was caught, and then caught again. Emerson began to talk. What he said was startling, and, to use his own phrase, that is as expressive as it is vulgar, "spilled the beans."

The plans of the Merchants, Manufacturers and Employers' Association, an ambitious structure in the shape of a pyramid with the apex at Stockton, began to crumble and now it has crashed to earth.

The unions of Stockton and organized labor of the country is on the eve of a signal victory that has been won with nothing but credit for the unions and dishonor for its enemies.

Out of a total membership of about 400, only thirty Stockton employers are now paying dues to the organization. At the last weekly meeting 326 members served notice that they would no longer pay dues. Non-union men are being discharged. The M. & M. of Stockton is about to die.

In a week or two the M. & M. of Stockton will be nothing but a memory.

Once more the theory that open shop conditions can be forced onto a community of union workers has been exploded.

Once more a campaign to enforce the open shop has ended in failure. Hereafter employers will be a little less ready to listen to the siren songs of the Calkins birds.

THE RECALL OF GRANT.

The reactionaries of San Francisco have succeeded in recalling State Senator E. E. Grant.

Grant two years ago defeated Eddie Wolfe for the senatorship by a narrow margin. For many years Wolfe had led the standpatters in the Senate, and the redlight people didn't approve of the change.

They knew that Grant was no friend of theirs and watched carefully for a chance to get something on him. When he introduced the Red Light Abatement Act in the Senate they decided it was about time to get rid of him and the recall petition was started.

The election well demonstrates that the recall can be grossly misused and also that the man who neglects to vote is to blame for much that is rotten in our government. Out of a registration of 16,090, only 8940 voters went to the polls.

The backers of men like Eddie Wolfe and Double-cross Owens always vote. Their opponents, with no inducement to vote but their own desire for clean politics, are too often negligent.

It is just a little discouraging that the recall should leave Owens in office and remove Grant.

We are reminded again that "eternal vigilance is the price of liberty." Which is a very trite aphorism and as true as it is trite.

PRZEMSYL.

From a very reliable source we are informed that the Austrian fortress, Przemysl, is pronounced premis. An evening paper says that it is pronounced pzhemisel.

We aren't going to fight about it, and anyway said evening paper won't misinform any more than about six people.

POPULAR APPROVAL.

"Of course, popular approval is essential to success," said the statesman.

"I don't know," replied the plain person; "a number of baseball umpires have managed to get on pretty well without it."—Washington Star.

◆ ◆ ◆

A woman's reverence for the mighty masculine intellect is apt to decline after she has been married to one for a few months, and has discovered that all this "worry over business" is merely worry for fear he may not be able to get away from it in time for the baseball game.

◆ ◆ ◆

In these days of mental-mating, how is a man going to redognize his psychic affinity by the "vibrations," when every pretty girl he meets causes him the same sentimental vibrations, more or less?

The Observer

A WHAT'S WHAT AND WHO'S WHO OF RICHMOND DAILY DOINGS; WITH COMMENTS

A Tale Of Councilmen, Records And Failure

Once upon a time, shortly after City Architect J. B. Ogborn became just plain J. B. Ogborn, architect, certain members of the city council set about the task of seizing some building records.

◆ ◆ ◆

The building records were supposed to belong to the city, according to the council.

◆ ◆ ◆

According to Ogborn, they were not.

◆ ◆ ◆

The council, failing to get the records, refused to release Ogborn from his bond.

◆ ◆ ◆

This was all some time ago.

◆ ◆ ◆

The council hasn't got the records yet.

◆ ◆ ◆

Neither has Ogborn been released from the bond.

◆ ◆ ◆

He hasn't grown much thinn r about it, and he didn't seem to know, or care particularly, whether he was or was not, still under the bond.

◆ ◆ ◆

He didn't have to foot the bill of the bonding company.

◆ ◆ ◆

Some of these days The Observer wouldn't be surprised to hear that the matter had been settled one way or the other.

◆ ◆ ◆

FOR THE LAST DAYS OF THE RACE FOR POLITICAL PLUMS, THERE IS AN ASTONISHING AMOUNT OF SILENCE ON THE PART OF COUNTY CANDIDATES.

◆ ◆ ◆

The Observer heard a rumor to the effect that several more resignations from the Water Commission were forthcoming. Although no statement was made by the commissioners themselves, it was announced unofficially that the next meeting of the board would probably be the beginning of something of a shakeup in the personnel of the board.

◆ ◆ ◆

The baseball club is going to Petaluma, but NOT on the Grace Barton.

◆ ◆ ◆

WHAT'LL THE POOR NEWSPAPERS DO WHEN THE COUNCIL IS FURNISHING "COPY" FOR THE DEL MONTE SHEETS?

◆ ◆ ◆

Cheer up, they'll tell us about it at every Monday night's session for the next year.

ADS ARE POPULAR READING.

A newspaper's information als so varied it contains news to suit everyone. Some years ago a person who read the ads in a newspaper or magazine was considered odd, and it is true the ads were crude, the articles advertised often being out of season or of a style and texture entirely out of fashion. But now it is different. Advertising furnishes the most interesting reading matter in the newspaper. It is instructive, teaching the public how to reduce the cost of living and at the same time get the best standard goods.

If you don't already read ads—get the habit—it's a liberal education.

TO THE VOTERS

FIRST SUPERVISOR DISTRICT,
CONTRA COSTA COUNTY, CAL.

Kindly accept thanks for your Support.

Very respectfully,
WM. F. HUBER,
Party Affiliation: Republican.

FUTURE DOINGS

Oct. 11—Social dance Sunday afternoon and evening. Kozy Kove by the Sea. Swimming daily. 9-25-1mo

October 7—Whist party in Fraternal hall by the Fraternal Brotherhood. Refreshments served.

October 8 and 9—Two-day fair by the members of Richmond Club in new home at Twelfth street and Nevin avenue.

Oct. 10—Ike and Mike dance at East Shore Park.

Oct. 13—Social evening and large class initiation by Richmond Lodge No. 9279, I. O. O. F.

Oct. 15—Fair of St. Mark's church at 1014 Macdonald avenue.

Oct. 17—Annual dance of Onetah Tribe No. 96, Degree of Pocahontas.

October 20—Onetah Tribe, O. R. T., will hold whist party in Pythian Castle. Valuable prizes will be given.

Oct. 21—Social dance by Drill Team, Log Cabin Camp, W. O. W., at East Shore Park.

Oct. 24—Rag Time Millionaire ball given by Eagles' Drum Corps at East Shore Park. Schwartz orchestra.

October 28—Joint whist party by Native Sons and Native Daughters in Moose Hall.

October 29—Social dance given by Burke Council, Y. M. I., at East Shore park. Park Orchestra.

Oct. 30—Whist party of Silver Spray Circle, Companions of the Forest, at Bank Hall.

Oct. 31—Hallowe'en social in A. O. U. W. Hall.

November 3—Election of state and county officers; general election.

November 3—The ladies of the Calvary Baptist church will hold an election dinner.

November 6 and 7—Ladies' Guild of the Point Richmond Episcopal church will hold a two-day bazaar in the church parlors.

Nov. 14—Dance of the Bluebell club at East Shore Park. Schwartz orchestra.

November 19 and 20—Ladies of the Wesley Methodist church will hold a two-day bazaar.

All the leading magazines at Ferguson's Drug Store, 724 Macdonald avenue. Adv. tf

Leo F. Tormey for Superior Judge. Boost him. 10-3-1m—Adv.

PATRONIZE YOUR HOME MERCHANTS

◆ ◆ ◆

The best citizens in this community are those who believe in and practice home patronage. BE ONE OF THE BEST.

LEO F. Tormey For Superior Judge

BELLEFLEUR APPLES

4-Tier Size Per Box 90c

FANCY JONOTHANS, 4-tier, per Box.....$1.00
FANCY KINGS, 4-tier, per Box.....$1.00
OTHER CHOICE VARIETIES, per Box.....75c
EXTRA FINE PEARS, per box.....85c

B. McWHORTER
FANCY AND STAPLE GROCER
Phone 105 147 Richmond Ave.

Look at This

Good Board and Room $5.50 per week. Sunny furnished rooms. Hot and cold water in eery room. Home cooking. Large, Sunny Lobby. Phone 671.
FAIRVIEW HOTEL
22nd and Macdonald

IMPERIAL RESTAURANT

For Ladies and Gentlemen
Excellent Cuisine and First-Class Service at Popular Prices
Short Cakes a Specialty. I. X. L. Boneless Tamales
"Special" Sunday French Dinner, with Wine, $1.00
M. Dabovich, Prop. Phone Richmond 870
MACDONALD AVE. at Fifth Street

TWO LOTS---2 1-2 blocks from Macdonald, price $600 each; easiest af terms.

LESTER & PLATE
608 MACDONALD.
REAL ESTATE. INSURANCE. NOTARIES.

PULLMAN HOTEL

Cor. Pullman Ave. and South St., Opp. Pullman Works.
ROOMS CLEAN AND BRIGHT—PER WEEK $1.00
CHEERFUL READING AND WRITING ROOM. GOOD COOKS
Phone 26. Inspection Invited. A. Markstein, Prop.

PROFESSIONAL CARDS

ATTORNEYS

Phone Richmond 631
H. J. WILDGRUBE
Attorney-at-Law
301-302 Pillow Bldg., Cor. 7th and Macdonald Ave.
Richmond, Cal.

Phone 434 Notary Public
C. A. CLARK
Attorney-at-Law
Corner Richmond and Washington Avenues, Richmond, Cal.

ARCHITECT

Phone Richmond 691
J. B. OGBORN
Architectural Designing and Supervision
822 Macdonald Avenue, Richmond

CONTRACTORRS.

Telephone 754
S. C. ROGERS
Contractor Terrazo
All Kinds Concrete Work and Cement Finishings; Sewering And Water Systems.
401 Chanslor Ave. Richmond, Cal.

Phone 1035
C. H. BROWN
Contracting Plasterer
Satisfactory Work Guaranteed on Every Job.
Estimates Promptly Made.
328 Seventh St., Richmond, Cal.

Phone 1042
J. N. LONG
Plastering Contractor
Estimates Furnished
Residence 327 Twenty-First St.
Richmond, Cal.

141 S. 14th St. Phone 814
H. L. Penry
Brick Contractor and Builder
Estimates Furnished
Richmond, Cal.

EXPRESSING AND MOVING

EXPRESSING AND FURNITURE MOVING, FEED AND FUEL.
RICHMOND SUPPLY CO.
A. S. Whiteside. Rebt. Dornan.
139 RICHMOND AVE.
Office Phone 21. Res. Phone 624W

C. J. LAMBRECHT
Dealer in
FEED AND FUEL
Office Phone 673J.
Yard Phone 204W

UNDERTAKERS.

J. G. CLARK & CO.
Funeral Director and Embalmer
Calls answered day and night. Elegantly fitted Chapel; auto service; lady assistant for women and children.
Telephone day or night, 523
105 Fourth Street.

E. B. SMALLWOOD
Undertaker—Embalmer
Deputy Coroner
127 Macdonald Avenue—
119 Richmond Avenue.
Phone 113

BERT CURRY
Undertaker Embalmer
Parlors 143 Washington Avenue.
Day and Night Phone 429
Service Day or Night.

Phone Rich. 386.
JOHNSTON & PIERCE
Attorneys-at-Law
Pulse Building
Richmond, Cal.

Richmond Theatre

Today's Program

JESSE L. LASKY in

"THE MAKING OF BOBBY BURNIT."

Pathe Weekly.

Fred Mace in "A Pair of Queens."

R. H. Latimer

(Incumbent)

CANDIDATE FOR

Judge Superior Court

General Election Nov. 3, 1914.

NOTICE UNION MEN

Union men, when purchasing look for Union Store card and demand clerk's monthly working cards.

Subscribe for the Daily News.

Labor produces all wealth why not labor enjoy it.

LABOR NEWS

"In unity there is strength, united we stand divided we fall."

GOOD SHIP M. M. AND E. IS SPEEDING ON ITS WAY TO TOTAL DESTRUCTION

STOCKTON, Oct. 9.—It became known here today that the plan of the M. M. & E. to start an open shop war in San Francisco has been abandoned. Their plan was, it is said, to start trouble on the water front in that city and then to make trouble with the culinary crafts. A general labor war was to follow.

Locally developments are coming thick and fast.

Out of a total membership of less than 400 there are now only about 30 members paying dues in the Merchants, Manufacturers and Employers' Association of Stockton. At the weekly meeting of that organization 326 members served notice that they would pay no more dues in the association. This week 33 members pledged themselves in writing to withdraw from the M. M. & E., and yesterday Totten & Brandt discharged 12 non-union employes. A petition is being circulated among the members of the M. M. & E., requesting them to withdraw from the association, and before the end of the week it is predicted that the M. M. & E. of Stockton will be merely a bitter memory to the merchants of this city and the public in general.

Organized labor is calmly meeting the situation and instead of gloating over the downfall of the M. M. & E., is standing ready to sit down and reason with the employers. Labor and the general public of Stockton take the position that the merchants and manufacturers of this city are more to be pitied than censured, and they place the whole responsibility for the industrial war upon John P. Irish Jr. and L. S. Calkins, who came here and deluded the merchants and manufacturers into the belief that the open shop would mean increased profits for them, the creating of new industries and general prosperity for Stockton, all at the expense of the workers, who would have been forced to work longer hours and for less wages.

The convention of the California State Federation of Labor has gone on record as opposed to the constitutional amendment providing for a minimum wage for women and minors.

CONGRESS MAKES RIVER AND HARBOR APPROPRIATIONS

The Board of Army Engineers has announced at Washington allotment of the $20,000,000 river and harbor appropriations. Richmond is not mentioned. Here is what the rest of California got:

Los Angeles harbor, $42,000; Oakland harbor, $98,000; Oumboldt harbor and bay, $200,000; Sacramento and Feather rivers (work of the California Debris Commission) $60,000; Coos Bay, $70,000; Coquille river, $26,000; Siuslaw river, $5000; Snake river, $5000; Columbia river and tributaries above Celilo falls to the mouth of Snake river, $10,000; Columbia river between the foot of The Dalles rapids and the head of Celilo falls, $525,000; Willamette and Yamhill rivers, above Portland, $25,500; Grays Aarbor and Chehalis river, $15,000; Grays Harbor and bar, $110,000; Columbia river, between Bridgeport and Kettle Falls, $35,000; Cowlitz and Lewis rivers, $6000.

For quality and price Knust's shoes can't be beat. Watch him grow. 1115 Macdonald. 8-17-tf—Adv.

RICH RANCHER DIES IN 'FRISCO

Miguel de Laveaga, wealthy rancher and well known pioneer of the county, father of Edward de Laveaga, retired capitalist of San Pablo, died in San Francisco yesterday.

De Laverga was 66 years old, and is survived by Edward I., Joseph Vincent de Laveaga and Julius Welch, his children.

BILLETT IN COURT TODAY

The trial of Nathan Billett, accused of failure to provide, will be brought up for hearing in Police Judge Lindsey's court today. Billett was recently arrested in Spokane, Wash., upon the complaint of his wife, who had trailed him for nearly a year. Both are Richmond residents.

All the leading magazines at Ferguson's Drug Store, 724 Macdonald avenue. Adv. tf

HOW LABOR STANDS ON MEASURES

The California State Federation of Labor at Stockton has taken its stand either for or against proposed initiatives, referendums and amendments, as follows, the numbers being those by which they will be designated on the ballot:

VOTE "YES."

3—Eight-hour law.
5—Investment companies act.
6—Water commission act.
7—Local taxation exemption act.
14—Voting of absent electors.
1606—Condemnation for public purposes, etc.
23—Elections by plurality preferential.
35—Sacramento state building bonds.
36—San Francisco state building grounds.
37—State Fair grounds.
38—Los Angeles building grounds.
48—San Francisco harbor improvement act of 1913.

VOTE "NO."

2—Prohibition.
13—Qualifications of voters at bond elections.
14—Women's and minors' minimum wage.

SUNDAY IS GERMAN DAY

German Day, the anniversary of the arrival of the first German settlers of 1683 in Pennsylvania, will be celebrated on Sunday in Shell Mound Park.

The net profit is to be turned over to the German Aid fund for the sufferers of the war.

The many German societies which constitute the German-American League of San Francisco and the different branches in other counties will turn out in full.

The Pacific Saengerbund, representing all the German singing societies of San Francisco and the bay counties, will render a number of songs of the Fatherland conducted by Prof. Frederick Schiller. Besides the singers, the Turner members of the Pacific Athletic Union will take an active part in the festivities.

LOCAL BADGERS GO TO BERKELEY

Richmond Badgers are planning to attend a meeting of the Wisconsin Society, which will be held Sunday at the home of Roy L. Donley, 1972 Los Angeles avenue, Berkeley, from 2 to 6 o'clock in the afternoon. Donley is president of the society.

Subscribe for the Daily News.

ELGIN WATCHES

for men and women that have passed rigid inspection before placed in stock—and sold by men who understand them perfectly and can intelligently advise the purchaser.

No matter whether you buy a low-priced watch—or one of our highest grade railroad watches, you will receive the same courteous treatment and have the same confidence in your purchase.

We Are Elgineers

PRICES ON ELGINS

GENTLEMEN—

16 size nickel screw case, 7 jewel $5.50
16 or 12 size, 20 yr. gold filled, 7 jewel $10.00
16 or 12 size, 20 yr. gold filled, 15 jewel $15.00
16 or 12 size, 20 yr. gold filled, 17 jewel, adjusted $19.00
18 size, 20 yr. gold filled, 17 jewel $15.00
18 size, 20 yr. gold filled, 23 jewel, Veritas Railroad grade, adj. 5 positions, temperature and isochronism, double roller $46.00
18 size, 20 yr. gold filled, 21 jewel B. W. Raymond Railroad grade adj. 5 positions, temperature and isochronism, double roller $43.00
18 size 25 yr. gold filled, 19 jewels B. W. Raymond, with winding indicator, adjusted to 5 positions, temperature and isochronism, double roller $44.00
12 size Lord Elgin, 25 yr. case, 15 jewel $25.00
12 size Lord Elgin, 25 yr. case, 17 jewel $30.00
12 size Lord Elgin, 25 yr. case, 17 jewel adjusted $35.00
12 size, 14 K. solid gold case, 19 jewel B. W. Raymond adjusted to temperature, isochronism, and 5 positions, double roller ..... $ 75.00
12 size, Lord Elgin, 14 K. solid gold case, 23 jewel, adjusted to temperature, isochronism, and 5 positions, double roller $130.00

LADIES' WATCHES—

O size, 20 year gold filled, 7 jewel ..... $ 12.00
O size, 20 year gold filled, 15 jewel ..... $ 16.50
O size, 25 year gold filled, 15 jewel ..... $ 21.00
O size, 25 year gold filled, 17 jewel ..... $ 27.00
The smallest watch made in America
Lady Elgin 14 K. solid gold, 15 jewel ..... $ 40.00
Lady Elgin 14 K. solid gold, 17 jewel ..... $ 45.00

We can also supply Waltham, Elgin and South Bend in most of the above cases for the same price. We carry a complete line of High Grade Hamilton and Howard watches.

We wish to call attention to our window display of Elgin watches. All above watches are displayed.

You are cordially invited to step in and look over our immense stock.

Watches sold on easy weekly or monthly payments to responsible parties.

POULSEN'S

JEWELERS & OPTICIANS Phone 61 609 MACDONALD AVENUE

Our Interests Are Identical

because the greater your success in business the greater will your account be with us, and, on the other hand, the more attention we give your account, the less worry you will have in your business about your banking arrangements and will therefore be enabled to dispatch your business with greater ease and profit.

We are serving some of the best business and professional men in this city. Will you permit us to take care of your business as well and the benefits will be mutual?

Bank of Richmond

(Established 1902)

Cor. Richmond and Washington Ave. Phone Rich. 72

What Lodge do

you belong to? Look over our stock of Lodge Pins and Emblems, there is no reason why you should not have one. If we have not got yours, we'll get it.

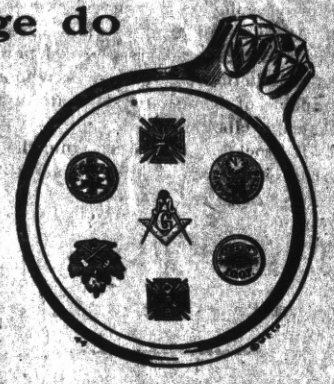

E C Attebery

Phone 474 500 MACDONALD

Harbor Creamery Co.

Dairy Products at Money Saving Prices

ALL KINDS OF CHEESE. WE MAKE A SPECIALTY OF SUPPLYING RICH, PURE MILK OUR PREMIUM IS QUALITY AND PRICE.

Butter Milk Cream Eggs

IN BUYING HERE YOU SAVE MIDDLEMEN'S PROFIT, AS WE GET EGGS DIRECT FROM PRODUCER AND MAKE OUR OWN BUTTER.

512 MACDONALD AVENUE Phone 703
Branch 148 Washington Ave.
Delivery to Any Part of the City

Grand Canyon Chateau

Phone 44 J 3 EAST RICHMOND
Robt. Warner, Mgr.

Meals Served a la Carte

DINNER PARTIES
A Specialty
(arranged by phone)

High Class Entertainment and Dancing

ELECTRIC VACUUM CLEANERS

RENTED 75 Cents Per Day Delivered and Called For FREE

Cleans perfectly without any dust, Rugs, Carpets and Upholstery without removal. Gets the fleas and germs.

R. L. FLORY RENTING CO.
Phone 1069 J.
321 S. Second Street RICHMOND

ZEB KNOTT, Contract Painter
SIGN AND HOUSE PAINTING, PAPER HANGING AND TINTING.
319 Seventh street.
Agent for SHERWIN-WILLIAMS PAINT, "Covers the Earth"

FRESH Fruit and Vegetables
EVERY DAY
Large Variety
At The Right Price
ALWAYS
Golden Gate Grocery
TELEPHONE RICHMOND 83
EIGHTH AND MACDONALD

What's Your Hurry?

Buying cheap goods to save money is like stopping a clock to save time.
The sweetness of low prices never equals the bitterness of poor quality.
F. P. ALLEN
The Painless Plumber.
252 Fifteenth Street.

When you want to move we move Early or late.
Olds Transfer
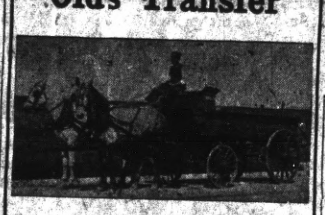
Office Cor. Eighth and Macdonald Ave. F. E. Schooler Stationery Store. Phone 1047
Residence, 15 Twentieth street. Phone 275.

VOTE FOR
A. J. Soto
CANDIDATE FOR
District Attorney
General Election Nov. 3, 1914.

Popular Bakery and Coffee Parlor
Quality Bakery
417 MACDONALD AVENUE
Between Fourth and Fifth

FOR SALE
Elegant 4, 5 and 6 room Bungalows.
$50 DOWN
$25 PER MO.
623 Twenty-second st. Tel. 566 L. 1. 3 blocks north of Macdonald ave.
N. B.—These are homes—not houses.

WANTED—Clean cotton rags for wiping machinery; not in strings or small pieces. Richmond Daily News office, 250 Sixth st.

Milk, Cream and Butter
The kind that brings us permanent patronage.
PT RICHMOND CREAMERY
220 Richmond Avenue
Phone 198

HIGH SCHOOL NOTES BY SCOOP

RICHMOND-HAYWARD GAME FOR CHANCE AT FINAL; RAIN OR SHINE

What promises to be the largest attended, the hardest fought, and the most decisively victorious, and what will be the hardest trained for, the most important and the most spiritedly "rooted" for football game of this or any past season, will be played as soon after 2 o'clock this afternoon as the appearance of the opponents will permit.

Hayward and Richmond highs will be the bill, and as the battle is for the survival of one or the other in the C. A. C. A. A. league, the goal before the players will appear only the brighter. As the standing of all of the clubs in the league, Centerville, Livermore, Richmond and Hayward is all 50 per cent, having won and lost one each, today's game will decide which team will compete against the winner of the Centerville-Livermore, being played at Centerville today, in the league championship game to be played on the 17th or 24th inst.

Practice has during the past week been rigorous, "pepful" and of the quality which accomplishes something in football. Maddox of the U. of C. has been out several times and has developed the dribbling of the forwards and the trick playing of the backfield.

No changes will be made in the lineup which met Centerville last Saturday, except that Jones will replace Boquet at full back. Boquet is out of the game on account of a poisoned foot, the result of untended blister from new football shoes. He will be on the side lines, though, ready to go in if needed.

Rain or shine, the game will be played. Nicholl field, opposite the school on Twenty-third street, is of a dusty nature and will absorb a great quantity of water as son as it falls, so that the grounds will be in fine shape for the game, unless the skies are pouring. A large attendance of townspeople will be present rooting for the locals, as well as the boys' rooting section, and the even more loyal girls' section.

The lineup of the two teams will be as follows:

Richmond.	Position.	Hayward.
Barr	f. r.	E. Strowbridge
M. Walters	f. r.	Jensen
Lewis, Casey	f. r.	Moser
McAllister	break	Oulst
Gray	break	Russel
Lane	r. r	Oliver
L. Walters	r. r.	Chadbourne
Maxwell	w. f.	Capt. Long
Sharp	half	Creelman
Cameron	l. fve.	Smith
Parker	2nd five	Steeves
Cap. Brown	cent.	Ed. Strowbrdg
Stewart	lft. w.	Tyler
Peres	rt. w.	Armstrong
Jones, Boquet	full	Day

* * *

Subscribe for the Daily News.

RICHMOND 31 McKINLEY 11; THAT IS ALL

It was a good game and it was to a good measure that the local girls' basketball team yesterday afternoon dfeated the nice basket tossers of McKinley Introductory high of Berkeley. The local team showed mid-season form, and started winning from the first goal. At no time was the result of the game in doubt, and to better convince the invaders that the one win scored against them by the McKinley team last season was a fluke, they continued to merrily roll up the score.

By the end of the first half the score was 16 to 5 in favor of the "Ruhses." In the second half they continued their scoring and playing easily had passed the thirty mark by one point, while the Berkeleyans had passed the ten point by one.

The Invincibles lined up: Forwards—Capt. Anita Kreuger, Maryanna Mount, Ethel Hall; centers, touch, Vera Lautenschlager, Everyn Robertson, Louie Fanning; guards, Edith Adams, Helen Burton, Jennieves Moore; substitutes, Ruth Adair, Thelma Milnes.

* * *

The wisest actions of the Student Affairs Committee since the last time was that made yesterday, when a vote of thanks and a reappointment to the position of ticket taker was conferred on Charles Stevens. Last Saturday Steve was the hawk-eyed boy in espying the quarters demanded for admission to the football game.

* * *

Athletic Manager McAllister was seen in deep consultation with representatives of the boys' basketball five of McKinley, who accompanied the girls' tea yesterday. They will attempt to arrange a game between the two boys' teams. The matter will be taken up by letter, and it is probable that a game will be arranged for the near future.

Spiritualist Circle
FRIDAY EVENING
At 8 p. m. Sharp
At 449 11th Street
All are cordially invited.

TAXI?
And Touring Cars
PHONE
436
Any hour of the day or night for any kind of a trip.
RICHMOND AUTO AND TAXI CO.
415 Bissell.

Ralph R. Arnold
Polled largest number of votes in Primary.
CANDIDATE FOR
County Surveyor
General Election Nov. 3, 1914

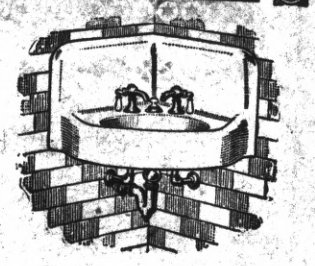
George Kelly
PLUMBING CONTRACTOR
Successor of Frank Lucas.
Estimating and jobbing given prompt attention.
335 Seventh st. Phone 181

Dr. F. E. Kelly, dentist, Mechanics' Bank bldg. Hours 9-12, 1-5, 7-8.
9-9-tf—Adv.

Subscribe for the News.

.... THE ....
"DAILY NEWS"
Is the Workingman's paper—published for and in the interest of the worker
It's up to you Mr. Workingman
Every member of every union in Contra Costa County should be a subscriber to the DAILY NEWS

October Specials

SATURDAY the 10TH

Men's and Boys' Overshirts, reg. 50c values . . . 35c

MEET ME AT **THE FAIR** DEPARTMENT STORE

KELLY & OLNEY

325-327 Macdonald Ave. Phone Richmond 811 Richmond, Cal.

SPECIAL

14 lbs BEST GRANULATED SUGAR.....$1.00
CALIFENE .....30c, 60c, $1.50 PER CAN
CORINTHIAN COFFEE, Highest Grade.....
.....One pound can, 35c; Three pound can, $1.00
FOUR-TIER BELLEFLEUR APPLES.....80c Per Box

Pulse Bros.

Macdonald at Sixth

Only members of S. F. G. Co. in Contra Costa County.

ORDER ROOM PHONE 135

Here Are a Few

War Bargains

Two lots for $350 for both; $50 down, bal. $10 per month.

$750 buys 1½ lots; street work paid; on Eighth st.

Five acres of good land, $700; easy terms.

CONN BROS.

601 Macdonald Avenue, Richmond.

REAL ESTATE AND INSURANCE

Phone 637

OFFICE AND YARDS, OPP. S. P. DEPOT, RICHMOND, CAL.

Richmond Lumber Co.

Incorporated

ALL KINDS OF BUILDING MATERIAL AND MILL WORK

FRED C. NEWTON, Manager. Phone Richmond 49

Ford THE UNIVERSAL CAR

Everyman's Car

Ford Chassis $485

F. O. B. Richmond

See

Noble & Brown

Licensed Dealers

Richmond Garage

Phone Rich. 344

SUBSCRIBE FOR THE DAILY NEWS

.. Social Whirl ..

Baraca Boys Give Banquet To Mr. and Mrs. Sowell

The Baraca Boys of the Wesley M. E. church gave a banquet last night in honor of Mr. and Mrs. E. G. Sowell. The banquet table was decorated with colored streamers and the other rooms were also tastily decorated.

In the first part of the evening a very enjoyable program was given. Misses Irma Dearborn and Clara Higgins sang a duet and Mrs. E. G. Sowell demonstrated that she was an artist on the piano. Among the others that took part in the program was E. D. Cochran.

The committee in charge of the affair was composed of R. M. Washburn (chairman), W. C. Bryant, Con Hoskins, E. E. Garrar.

Those present were: Faith Washburn, Carrie Oakley, Olive Kahn, Nettie Whitesides, Annie Smith, Mary Smith, Irma Dearborn, Marjorie Bryant, Bessie Hatles, Hazel Fisher, Virginia Sharkey, Ada Pierce, Ruth Cavin, Rose Little, Fae Frymire, Regina Ardery, Clara Higgins, Thelma Milnes, Laura Oakley, A. Bloomquist, E. Bloomquist, Ethel Kates, W. C. Whipple, A. R. Pearson, E. D. Cochran, E. G. Sowell, Vernon Welsh, H. W. Garrard, Thos. Beckerleg, M. Walker, Ross Jones, Con Bastian, J. Glaser, E. Bloomquist, A. Richards, G. Davidson, B. Hill, R. D. McCallum, W. C. Bryant, W. Hoskin, R. M. Washburn, E. E. Garrard, Mrs. W. H. Kelly, mother of Mrs. E. G. Sowell; Mrs. Shaefer, Mrs. H. S. Frymire, Mr. and Mrs. C. J. Shepherd, Mr. and Mrs. D. W. Calfee, Mr. and Mrs. A. R. Pearson.

TRANSFER OF REAL ESTATE

The following transfers of real estate, of interest to Richmonders, were filed with the county clerk at Martinez:

Deeds.

Herbert F. Brown, Inc., to Edward Ball—Lot 40, blk F, Andrade boulevard tract; $10.

Smith Investment Co. to Mary C. O'Rear—Lots 20, 21, blk 19, Meekers addn. to Pt. Richmond; $10.

East Richmond Land Co. to Hiro Kamenoshin—Lot 3, blk 27, East Richmond boulevard; $10.

New Richmond Land Co. to W. E. Berk—Lot 24, blk 192, Walls addn.; $10.

John R. Nystrom Co. to Laura E. Snyder—Lots 26, 27, blk 11, Nystroms addn. to Pt. Richmond; $10.

Lena Riebli to Ray Oakley—Agreement, $500. Lot 32, blk 7, Richmond Center.

Downer Land Co. to Luigi Marenco and Francesca Marenco—Lot 28, blk 11, Richmond Traffic Center; $10.

Pullman Realty Co. to Wm. A. Sloan—Lot 1, blk 2, map Richmond Pullman Home tract; $10.

Mortgages.

Fannie E. Kerr to Mary O. Pleasant—$220. Por. lot 5, blk 22, Byd Gardens tract No. 1; principal $220; time 1 year; rate 8 per cent.

Releases.

J. F. Carlston and Arthur L. Harris to Downer Land Co.—Par. recon. lot 23, blk 11, Richmond Traffic Center.

R. W. Seamans and C. E. Sisson to Wm. McDaniel—Rel. mtge. lots 19, 20, blk 61, amd. map city of Richmond.

Mergenthaler Linotype Co. to Contra Costa Publishing Co.—Sat. chattel mtge to one lynotype machine in town of Martinez.

Miscellaneous.

L. H. Transue and Sophie A. Transue to Edw. F. Roliff—Notice of completion. Lot and E 1-2 lot 6, blk 25, amd. map city of Richmond.

Otis P. Christian and Mary D. Christian to G. D. Christian—Assgt. mtge lots 17, 18, blk 22, 3rd addn. to town of Richmond.

MISS LILLIAN CORDAY COLLIER of Oakland—Studio of Music. 233 Fourteenth st., near Macdonald ave. Thursdays. Hours 2 to 6 p. m. 9-3-1m—Adv.

Hallowe'en decorations just received at Kennon's Stationery and Printing, 516 Macdonald avenue. 10-6-tf—Adv.

TEN DOLLARS REWARD

Several readers of the Daily News have complained recently about not receiving their papers and it has become evident that in some cases at least the paper is being pilfered.

The Daily News WILL PAY A REWARD OF TEN DOLLARS FOR ANY INFORMATION LEADING TO THE APPREHENSION OF ANY PERSON STEALING THE PAPERS OF SUBSCRIBERS TO THE DAILY NEWS. Telephone or bring information to office.

A. B. McKenzie for Judge of Superior Court. Elect him Nov. 3.—Adv.

Boost Leo B. Tormey for Superior Judge. 10-3-1m—Adv.

Richmond now has a population of approximately 22,000. We have room for 100,000 more. Help get that 100,000.

Have you a flat for rent? Try a Daily News want ad. for quick results. Phone Richmond 52.

ADS ARE POPULAR READING

A newspaper's information is so varied it contains news to suit everyone. Some years ago a person who read the ads in the newspaper or a magazine was considered odd, and it is true the ads were crude, the articles advertised often being out of season or of a style and texture entirely out of fashion. But now it is different. Advertising furnishes the most interesting reading matter in the newspaper. It is instructive, teaching the public how to reduce the cost of living and at the same time get the best standard goods.

If you don't already read ads—get the habit—it's a liberal education.

Boost Richmond. If you haven't something good to say for your city,

SUBSCRIBERS SHOULD NOTIFY OFFICE DIRECT

All subscribers to the Richmond Daily News are urgently requested to notify this office by telephone or in person immediately upon missing their paper or failure of its delivery.

Do not complain to the carrier boys, but call directly to the Daily News office, phone Richmond 52, and make your complaint for non-delivery, that it may receive prompt attention.

OPEN FORUM

This column is open to the readers. Communications must be signed. No name will be used if requested not to by the writer. Articles must be short, from 100 to 200 words is the preferred length. This paper does not assume the editorial responsibility for anything published in this section.

Editor News:

"We are relieved from answering the charge that an eight-hour day will reduce wages. The Los Angeles Times announced July 16 that 'The fruit growers of the state are threatened with an increase of $10,000,000 yearly in wages of the farm laborers of the state.'

"Do you get that, Henry Dubb? The capitalists of California are conceding that should the eight-hour bill pass the farm laborers of California will be privileged to cut a $10,000,000 melon every year. You will recall that the banks and corporations have been cutting melons heretofore.

"Don't you think it about time that your class had a melon cutting? The capitalists bank on the assumption that you have not brains enough to see the point. Have you? Brains count in this fight? Moral—Use your brains.

"Here are the people who will logically fight this measure. The railroads, all public service corporations, land speculators, large ranchmen, manufacturers and all classes who flourish off the back of toil. On the other hand the men and women who work in mill, factory, mine and store, the hands on the ranch, the drivers, mechanics, artisans, in fact every man who does not own his own job and must work for another will vote for this bill if he knows what he is doing. T. W. W.

Union made writing ink at Lang's Drug Store, Elk bldg. 10-3-1m-Adv

Keep your dollars in Richmond. You help the city and yourself.

Subscribe for the News.

LYRIC THEATRE

1106 Macdonald.

Shown at the Lyric

For Friday and Saturday

A Rex Masterpiece

THE ANGEL OF THE CAMP

A Powerful Western Drama

THE SCARECROW AND THE CHAPERONE

A Dandy Universal Ike Comedy

Matinees Saturday and Sunday. Doors Open 3 p. m. and 7 p. m.

MEATS THAT SATISFY

. . . WITH . . .

ONE PRICE TO ALL

We serve you so that you will come back

THREE MEAT MARKETS

RICHMOND MARKET, Phone 23. 510 Macdonald

CENTRAL MARKET, Phone 446. 1122 Macdonald

UNION MARKET, Phone 88. Macdonald and 22nd

O. R. LUDEWIG - Proprietor

Spirella Corsets

Residence Corsetiere

MISS JANE R. NOBLE

104 Sixth st. Tel. 541 J.

A Business Man for a Business Office

A. N. Sullenger

FOR COUNTY

AUDITOR

General Election Nov. 3, 1914.

Zeb Knott

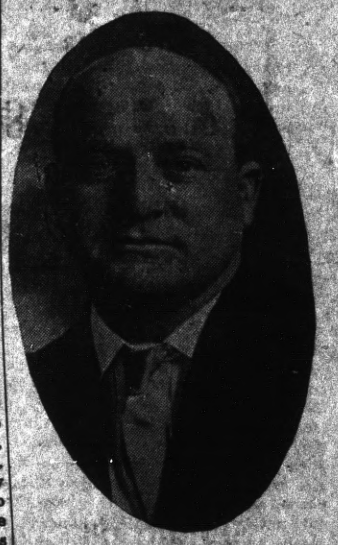

For Supervisor

Thos. D. Johnston

OF RICHMOND

FOR

DISTRICT ATTORNEY

OF CONTRA COSTA COUNTY.

C. A. Clark

Candidate For

Judge of Superior Court

County of Contra Costa

General Election Nov. 3, 1914.

Phone 765 Open all Night

THE GOLD MINE KITCHEN

Quick Service; Popular Prices

Good Food Well Cooked

517½ Macdonald Avenue

Frank Scarpac, Prop.

Sport Section

HE WAS SUCH A NICE LAD

BULLETIN.

1:30 a. m., October 10.—Iema Samhandwich kicked the pail at this hour. His last words before old Kid Time brought his scythe were: "Give my regards to the Petaluma chicks and old man Healey."

So serious was the condition of Iema Samhandwich this afternoon that the attending saw bones declared that there wasn't a chance for the old boy to hang on through the night. Iema was unconscious during a large part of the day. At times he was playing tag with Kid Peter and a flock of little angels. At 8:15 o'clock last night he came to. Fixing his optics upon those who had assembled to watch him dish out his last chip, Iema remarked: "Well, boys, I guess it's time to ring down the curtain. I've led a merry little chase, and my only regret is that I will not be able to attend Sunday's baseball game. Of course, I realize that I will be overlooking a bunch of classy skirts, but say, boys, I had a little chat with Peter this afternoon and he told me that he had a bunch of live birds dishing out the syncopated stuff on harps up stairs. According to Pete, the slit skirt isn't in it with what prances around up in his section of the country."

It was evident to those present that Iema was going fast.

Then he continued: "But also Pete told me that it was a toss up whether I would manage to land in his part of the universe. It seems that some gink by the name of Nick has his eye on me, and he and Pete have decided to shoot the bones to see who gets me. The only trouble with Nick's joint is that it is dog gone warm. And they tell me that Nick is awfully careless with a pitchfork he carries."

A jolt of grain juice brought Iema back from a lapse into unconsciousness. "I guess I'll lay off on that scandal I promised to unearth yesterday," he continued. "I have relatives and an expose might cause an elimination of the entire family of Samhandwiches. Before I cash in, I want the fans and fannettes to grant my last request. I want 'em all to go to Petaluma to see the Elk-Chick game. There is a moral in my story, my friends. Lay off from wandering around with some other gink's wife. Look at me. Remember it is a lot better to hang around with the boys than to decorate a cold, white slab in a morgue."

Once more Iema fell into a deep sleep. There was a peaceful smile upon his physiognomy. It was evident that Iema was again chasing around with Pete and the Angels.

Iema's career is closed. He did his best, but wine, woman and song were too much. Floral offerings, as the old duck is sure to kick in, will be received at the News office.

Clang, clang. 'Tis the merry tinkling of the gong.

Clang, clang, clang!

COME ON MR. PLUVIUS, BE A NICE LITTLE FELLOW AND LAY OFF ON THE JOB TOMORROW; HERE'S SOME DOPE

Petaluma will tomorrow be the Mecca of more than three hundred fans and nutettes. This was the confident prediction of the Elk management last night. According to Manager Howard French, a large number of tickets have already been sold, while scores of reservations have been made. There is a possibility that the game may be postponed. Should it rain this afternoon this action will be taken. But let us not bibble about the rain.

There is a great chance it will not rain, and every fan should make it a point to be amongst those present when the boat pulls out from the end of the Macdonald avenue line tomorrow morning at 10 o'clock. There is lots of room aboard the vessel. The more the merrier. So, friends, dig down into your jeans and get in on this gathering.

There will be dancing on the ship. The Richmond Concert band will be on the job to dispense the syncopated stuff. It is going to be a real auspicious (whatever that is) occasion. Yes, brother, there will be other attractions besides the baseball game.

They do say that Petaluma has the classiest flock of squabs that ever hung out in one burg. Personally, we think Richmond has a pretty classy bunch of Janes, but we are going to attend the exercises in order to get a straight line on the dope.

A glance at the dope sheet makes it appear that the Elks are a cinch to win. Of course, Manager Healey is telling the home folks that it will be soft pickings for his meal tickets, but Healey's tribe seems doomed to take an awful trip down the rollers.

It is understood that considerable filthy lucre will change hands before the sun sinks behind the western horizon tomorrow evening. Somebody informed the writer that more than 500 duckets would be up on the match. There may be that much money in the state, but we are inclined to doubt it.

FRENCH BARRED FROM BEING PARTICIPANT FOR INSPECTOR

If anybody thinks counting the votes for the Chicken Inspectorship is a cinch just let 'em peruse the appended list of statistics. The poor sucker that accepted the job of counting the votes is nearly bughouse. At a meeting of directors last tnight it was decided that Howard French was not qualified for the job, so his name has been eliminated from the ranks. This action was taken, as it is believed that were Howard to land the first place charges of graft would be brought. Julius Stiefvater was leading the list last night with a total of 1,000,000,000,000,000,000. He was followed by Charlie Brown with 999,999,999,999,999,999. The following are the statistics complete:

Stiefvater	1,000,000,000,000,000,000
C. Brown..	999,999,999,999,999,999
G. Grimn..	999,888,999,888,999,999
Hitchcock	999,888,999,888,999,998
E M'Peake	988,000,234,756,234,906
W.Campbel	444,345,678,910,111,213
Sandy Elsie	345,678,910,111,213,141
W. Martin.	245,345,675,985,085,985
E. O'Brien	233,222,111,222,333,444
Gruenhagen	211,111,222,333,444,555
N. Lovelace	111,222,333,444,555,666
H. Tuller...	22,333,43,,555,666,777

Dr. Charles R. Blake, first assistant in the Eye Department of the S. F. Polyclinic, makes a specialty of all diseases of the eye, ear, nose and throat; also the accurate fitting of glasses. Office in Pillow building, 707 Macdonald avenue, Richmond, Cal.

10-9-tf—Adv.

Vote A. B. McKenzie, Judge of Superior Court, Nov. 3. He has the qualifications.—Adv.

BRAVES TAKE ATHLETICS DOWN; 7-1 SCORE

Shattering the predictions of baseball experts, the Boston Braves, winners of the National League pennant, yesterday afternoon drove Pitcher Indian Bender from the box and decisively defeated the Philadelphia Athletics, champions of the American League, in the opening match of the world's series at Shibe Park, Philadelphia. The score was 7 to 1. It was the first time in history that a Philadelphia pitcher was forced to retire from a world series match because of the heavy hitting of his opponents. Twenty-two thousand people, or more than the total number of residents of Richmond, saw the great diamond struggle; saw the stoical Bender, hero of last year's world series, battle desperately to overcome the avalanche of Boston hits; saw the Athletics, who were conceded an easy victory, bow down before the mighty onslaught of the Boston batsmen; saw Pitcher Rudolph hold the terrible stickers of the Athletics to but five hits.

Before the contest started Philadelphia was a 2 to 1 and 9 to 5 favorite in the betting.

The score:

BOSTON.

	AB.	R.	BH.	PO.	A.	E.
Moran, rf	3	0	0	0	0	1
Evers, 2b	4	1	1	2	2	1
Connolly, lf	4	1	1	1	1	0
Whitted, cf	3	2	1	1	0	0
Schmidt, 1b	4	1	2	11	1	0
Gowdy, c	3	2	3	9	1	0
Maranville, ss	4	0	2	2	3	0
Deal, 3b	4	0	0	1	2	0
Rudolph, p	4	0	1	0	3	0
Totals	33	7	11	27	13	2

PHILADELPHIA.

	AB.	R.	BH.	PO.	A.	E.
Murphy, rf	4	0	1	0	0	0
Oldring, lf	3	0	0	2	0	0
Collins, 3b	4	0	0	2	1	0
Baker, 3b	4	0	1	3	4	0
McInnes, 1b	2	1	0	10	1	0
Strunk, cf	4	0	2	0	0	0
Barry, ss	4	0	0	3	3	0
Schang, c	2	0	0	3	0	0
Bender, p	2	0	0	1	3	0
Wyckoff, p	1	0	1	1	0	0
Lapp, c	1	0	0	2	1	0
Totals	31	1	5	27	13	0

RUNS AND HITS BY INNINGS.

Boston	0	2	0	0	1	3	0	1	0	—7
Base hits	0	2	0	1	2	2	1	2	0	—11
Philadelphia	0	1	0	0	0	0	0	0	0	—1
Base hits	1	1	0	1	0	0	0	1	1	—5

Hits—Off Bender, 8 and 6 runs and 22 at bat in 5 1-3 innings. Three-base hits—Gowdy, Whitted. Two-base hits—Gowdy, Wyckoff, Baker. Base on balls—Off Rudolph, 3; off Bender, 3; off Wyckoff, 1. Struck out—By Rudolph, 9; by Bender, 3; by Wyckoff, 1. Double play—Schmidt to Deal; Barry to Collins to McInnes; Bender to Barry to McInnes; Bender to McInnes; Baker to McInnes. Left on bases—Boston, 1; Philadelphia, 3. Time of game—1:58. Umpires—Klem, Byron, Hildebrand and Dineen.

All Doings in Business Circles and the Affairs of Labor are related in the Richmond Daily News every morning.

..... The .....

Richmond Daily News

IS Now woven into the life of Richmond. It reaches the *homes, the stores and the offices.*

The *families* of the merchants and professional men and the *families* of the workingmen read and discuss its newsy pages with great interest.

The merchant who *advertises in the Daily News* sends his message into the *homes* of the people who buy the bulk of the goods sold in Richmond and the *readers of the Daily News are patronizing those advertisers.* The wise merchants of Richmond keep their customers posted thru the columns of the *Daily News.*

The Paper

.... of the ....

Common People

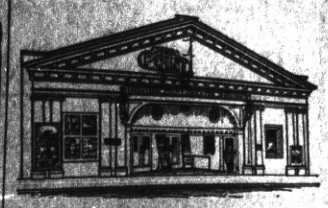

Point Theatre

Richmond Ave.

THE POPULAR PLAY HOUSE.

Geo, I do love moving pictures with good music and plenty of fresh air and here is where I get it.

Excellent Music.

Best for Quick Results—Daily News Classified Ads.

Best for Results—Daily News Classified Ads—Best for Bargains.

CLASSIFIED

Have you something to sell? A Daily News Classified Ad will run all over Richmond and find a buyer for you.

Buyer and Seller meet in Daily News Classified.

FOR SALE

FOR SALE—Three lots, Sixth and Cutting; $500 each, on terms, or $450 cash. Owner, 623 Twenty-second street. 9-29-3t

PACIFIC WRECKING CO., 1628 and 1630 Market st., city. 1,000,000 Star A shingles, $1.50 M.; new lumber, $12.00 M.; plate glass doors, sashes and porch sashes; all kinds of plumbing very cheap; in fact anything in the building line. 5-16-tf

TWO LOTS—2½ blocks from Macdonald; price $600 each; easiest of terms.

FOR SALE—Six-room modern cottage on two lots; also cottage, suitable for garage; reasonable. Phone 936 W. 9-24-6t

GOOD house and lot on First st.; must be sold immediately; leaving town; a real snap to a real party; most favorable terms conceivable. See owner at once. Box T, News office. 9-25-1w

CLASSIFIED RATES.

1 Time—6c per line per day.
3 Times—5c per line per day.
1 Week—4c per line per day.
2 Weeks—3c per line per day.
1 Month—2c per line per day.
Special rates on contracts.

FOR SALE—CONTINUED.

FOR SALE—Twin cyl. motorcycle, $50. Call at 613 Chanslor. 10-7-6t*

FOR SALE—At sacrifice; good business lot on Macdonald avenue; $3000 for quick sale; part cash. Inquire Truitt & Moyle. 10-3-6t

FOR RENT

FOUR-ROOM furnished cottage for rent; also furnished rooms. Apply 244 Fifth st. 10-3-3t*

Subscribe for THE NEWS.

FOR RENT—Continued.

FOR RENT—Furnished house of 4 rooms; all modern conveniences; $20 per month, including water. Phone Rich. 686 J. 2363 Maine ave. Apply Pioneer Model Store, 122 Macdonald ave. 10-7-6t

FURNISHED housekeeping rooms for rent. 1420 Clinton ave. 10-9-6t

LARGE sunny furnished room to let at 101 Ninth, cor. Chanslor. 10-9-6t

FOR RENT—3-room furnished apts.; mod., near car line; reasonable; place for the winter. Highland Apts., 836 N. Seventh st. Phone Rich. 1017. 10-7-6t

FOR RENT—Furnished house of 8 rooms; all modern conveniences. Apply 116 Nicholl ave., or phone 543 W. 10-6-1m

FOR RENT—Five-room modern house; $20, including water. 424 Second st. 9-23-1m

FOR RENT—Five-room house; furniture for sale. Call after 6 o'clock, 236 Sixteenth st. 10-3-6t*

WANTED—Two men to board and room in private family; reasonable terms. 418 Sixth st. 10-3-2t*

FOR RENT—Swell six-room apartment, unfurnished. Apply 431 10th Street. 6-29-tf.

FOR RENT—Modern 4-room flats; price $17.50 and $20. Call at 216 First st., Right Apts. 7-24-tf

MISCELLANEOUS

WANTED—To rent in vicinity of 134 Fifth st., 5-room modern house. Phone 257 J. 10-6-6t*

WILL exchange my equity in two lots in Havenscourt, Oak., $500 lots, for Richmond equities. 309 Twenty-third st., Richmond. 10-8-12t*

ROOM AND BOARD—Nice sunny front room with board; suitable for two. 440 Eleventh st. 9-30-6t

FOUND—Four bunches of keys during the past month. Owners can get same by identifying them and paying for advertising. 9-26-2w

LOST—Saturday, bunch of keys, with clip to fasten on trousers. Finder return to Independent Meat Market; suitable reward. 10-4-3t*

DRESSMAKING by the day. Address Mrs. W. B. McDonnell, 442 S. Fifth st. 9-30-1m

MEDIUM.

IF you are in trouble and wish to know what you do not know, do not fail to consult this powerful gifted medium, successor to the late J. M. Vertella; also Indian Herbs, a great blood medicine, and Ordway Plasters, for sale by Dr. P. Surma, 1641 San Pablo, West Berkeley, Cal. 10-3-5t*

Union men, we are all doing it, sending our suits to Mayer's American Cleaning Co., to be cleaned, pressed or repaired. Phone 4521. 1116 Macdonald Ave Adv.

Stop! Look! Listen!

THEY HAVE GOT IT AGAIN

The Primest, Choicest Beef Mutton and Pork Cuts On the Market ALL INSPECTED

Specialties In

Sausages, Boil Hams, Fresh Ranch Eggs and Butter

Independent Market

718 Macdonald Ave.

Natural Ways To Health

WITHOUT DRUGS OR SURGERY

Baths and Massage, Spinal Manipulation, Physical Culture, Foods and Hygiene

SUITABLY APPLIED.

Cures all nervous and chronic diseases.

J. T. WORK, N. D.

Phone Richmond 835 1108 Macdonald Ave.

Richmond Painless Dentist

Gold Crowns, 22k	$5.00
White Crowns	5.00
Bridge Work, per tooth	5.00
PLATES—BEST	
Full upper and lower	10.00
Cheaper Plates	5.00
Cast Aluminum Plates	12.50

Never more, never less. "Always Guaranteed."

MACDONALD AT FOURTH. Home of Good Dentistry.

RICHMOND CAFE

Connected with Hotel Richmond. Try our Special Sunday Chicken Dinner. We cater to family trade.

J. [illegible], Prop.

Phone Richmond 708 1214 Macdonald Ave.

THE BANK BAR

Good Liquors, Good Service, Good Fellowship. A full line of high grade WINES, LIQUORS, CIGARS AND SOFT DRINKS. Headquarters for the Common People. The place where Overalls and Frock Coats meet in Comradeship.. Drop in once—You'll keep on coming.

712 MACDONALD AVE. MIKE LUCEY, Prop.

DUCKS TAKE TIGHT HOLD ON TOP RUNG

Portland took a strangle hold on the top in the Pacific Coast League race yesterday afternoon. The Ducks twice administered defeat to the Venice Club, while the Seals fell before the Missions and the Angels were downed by the lowly Oaks. This throws the Seals a considerable distance from the top of the ladder and it is decidedly doubtful whether they can make up the space. The Angels appear to be out of the running, while the Tigers have a slender chance.

AT SAN FRANCISCO—

	R.	H.	E.
San Francisco	2	6	2
Missions	3	10	3

Standridge and Schmidt; Gregory and Rohrer.

Ten innings.

AT OAKLAND—

	R.	H.	E.
Los Angeles	0	5	1
Oakland	1	3	0

Hughes and Brooks; Ables and Mitze.

AT LOS ANGELES—

First game—	R.	H.	E.
Portland	3	10	1
Venice	1	8	1
Second game—	**R.**	**H.**	**E.**
Portland	5	5	2
Venice	1	5	1

Eastley and Yantz; McGinnity and Elliot.

VOTING BLANK.

Dear Mister Editor:
Kindly credit
.....
(Name of candidate.)
with .....votes.
(Fill in to suit yourself.)
Signed .....
(Signature.)

I think that the candidate mentioned above has not only the qualifications of a chicken inspector, but he also has had the experience. Also he ..... (Insert qualifications.)

Union men, we are all doing it, sending our suits to Mayer's American Cleaning Co. to be cleaned, pressed or repaired. Phone 4521. 1116 Macdonald ave. 8-17-tf—Adv.

Subscribe for the Daily News.

Jasper H. Wells

(Incumbent)

CANDIDATE FOR

County Clerk

Contra Costa County

General Election Nov. 3, 1914.

Don't Forget

THE

DANCE

AT

MAPLE HALL

Third and Ohio.

EVERY THURSDAY EVE.

Swartz Orchestra.

Admission 50 cents. Ladies Free.

PARSONS WAS OPERATED ON YESTERDAY

E. A. Parsons, formerly a well known resident of Richmond, who now resides in Reno, Nev., was operated on yesterday at the Craven hospital. Half of his thigh bone was removed by Dr. W. L. Carpenter.

Parsons has been in hospitals in Reno, and has spent the last month in the Southern Pacific hospital in San Francisco. The thigh has been injured for the past two months, and as a last resort he was brought here for the operation by Dr. Carpenter.

That his leg will be saved, and the trouble ended, was the result of the work of the physicians who performed the operation.

WORKER INJURED AS STONE FALLS

I. L. Bates, residing at the Union Hotel, and an employe of the Moffitt & Meade Construction Co., sustained severe injuries to his foot yesterday afternoon, when a huge boulder fell and struck him. He was taken to the Abbott hospital for attention.

Just the thing for Hallowe'en decorations at Kennon's Stationery and Printing, 516 Macdonald avenue. 10-6-tf—Adv.

FAST ELECTRIC TRAINS

for Pittsburg, Solano City Sacramento.

Leave 40th and Shafter Ave., Oakland, daily.

7:30 a. m. 1:30 p. m. 8:30 p. m.
*9:20 a. m. 3:30 p. m.
11:30 a. m. *5:09 p. m.

* The 9:30 a. m. has parlor, observation car. Connects for Pittsburg.
* The 5:09 p. m. carries free observation car.

The 5:09 p. m. train runs through to Marysville, Colusa, Oroville and Chico. West Pittsburg only stop between Oakland and Sacramento.

Point and Way Stations, leave daily: 8:30 a. m. 11:50 a. m. 4:30 p. m. 8:30 p. m.

0:30 p. m. daily through to Pittsburg.

11:50 a. m., 4:30 p. m. daily and 5:50 p. m. daily; connects for Alamo, Danville and Diablo.

10:10 a. m. Sunday only to Bay Point, Danville, Diablo and way stations.

Telephone Piedmont 870.

Baggage carried on all trains. Call up Oakland 4447—People's Express Co.—and ticket for transportation will be delivered when baggage is called for.

OAKLAND, ANTIOCH & EASTERN Ry.

Give the Daily News classified columns the "once over." You may find some valuable information. Besides it is interesting reading.

VOTE FOR

W. H. Hanlon

FOR

Superintendent of Schools

CONTRA COSTA COUNTY

General Election Nov. 3, 1914.

FRATERNAL ORGANIZATIONS

WOMEN OF WOODCRAFT — Log Cabin Circle No. 5408 meets every second and fourth Tuesday of each month in Bank hall, corner Eighth and Macdonald avenue. Mrs. Anna B. Richards, Guardian Neighbor; Elfreeda Scott, Clerk.

ROYAL NEIGHBORS—Maple Camp No. 4027, Royal Neighbors of America. Meets every Friday afternoon at 2 o'clock at K. of P. Hall. Visitors cordially welcome. Ella Bowman, Oracle; Louise Wilmer, Recorder, 643 S. Fifteenth street.

MODERN WOODMEN — El Cerrito Camp No. 11622, Modern Woodmen of America, meets every Tuesday evening at K. of P. hall, Fifth st. F. E. Tiller, Consul; C. B. Evans, Clerk.

REBEKAHS — Richmond Rebekah Lodge, No. 206, meets first and third Thursdays in each month at Bank hall, Eighth street and Macdonald. Mary Lucas, N. G.; Mrs. Margaret Shea, Secretary.

INDEPENDENT ORDER OF FORESTERS—Richmond Court, No. 4940. Meets first and third Fridays of the month at Sequoia Hall. L. B. Hutchins, Chief Ranger. Miss Helen Fussell, Financial Secretary, 400 Macdonald avenue.

BROTHERHOOD OF AMERICAN YEOMEN.—Olive Homestead No. 1106, Brotherhood of American Yeomen, meets in Pythian Castle every Thursday night at 8 p. m.

Foreman, C. N. WILLIAMS.

Correspondent, MARY F. THOMAS, 410 Bissell avenue. 8-16-tf

I. O. O. F. M. U.—Loyal Richmond Lodge No. 3278, meets every Tuesday night in Barnaman's Hall, Nineteenth street. F. Richard, Noble Grand. J. T. McCormac, Permanent Secretary.

KNIGHTS OF PYTHIAS — Richmond Lodge No. 13, meets every Friday evening at Pythian Castle. Visiting brothers are cordially invited to attend the meeting. O. F. Lilly, C. C.; A. S. Lilly K. of R. & S.

PYTHIAN SISTERS—Contra Costa Temple, No. 113, meets every Saturday evening at Pythian Castle on Fifth street, near Macdonald. Eliza Hill, M. E. C.; Jessie Percy, M. of R. and C.

ODD FELLOWS—Eclipse Lodge No. 403, I. O. O. F., meets every Monday evening at 8 o'clock at Bank Hall, corner Eighth and Macdonald avenue. F. H. Eggerth, Noble Grand; E. G. Alexander, Secretary.

CEMENT WORKERS' LOCAL NO. 133, A. B. of C. W., meets second and fourth Wednesday evenings of each month at 8 o'clock, at Labor Temple, Fourth street, near Macdonald ave. J. Thompson, president. B. Jenks, secretary.

HERMANN SONS—Richmond Lodge No. 37, mets at Bank Hall, corner Eighth and Macdonald, every first and third Wednesday nights at 8 o'clock. A. Geiger, Secretary.

CIRCLE LADIES OF G. A. R.—Meet second and fourth Tuesday afternoons at 2 o'clock in Elks hall. President, Mrs. Mary B. Moyle; secretary, Mrs. Joella Bonham.

The circle of homes reached by the Richmond Daily News is constantly widening and the loyalty between its readers and advertisers is growing stronger every day.

Too Much Loose Change

It is not a good idea to carry a lot of small bills and loose change around with you, because the money gets away from you too easily.

With a lot of money in your pocket you fall an easy victim to your own extravagance and the requests of your borrowing friends.

Start an account now with this strong bank and put your money where it will be absolutely safe.

First National Bank
Commercial
Richmond Savings Bank
Savings

IMPERIAL RESTAURANT
For Ladies and Gentlemen
Excellent Cuisine and First-Class Service at Popular Prices
Short Cakes a Specialty. I. X. L. Boneless Tamales
"Special" Sunday French Dinner, with Wine, $1.00
M. Dabovich, Prop. Phone Richmond 870
MACDONALD AVE. at Fifth Street

PULLMAN HOTEL
Cor. Pullman Ave. and South St., Opp. Pullman Works
ROOMS CLEAN AND BRIGHT—PER WEEK $1.00
CHEERFUL READING AND WRITING ROOM. GOOD COOKS
Phone 26. Inspection Invited. A. Markstein, Prop.

Richmond Creamery Co.
Phone 505 325 SEVENTH STREET Free Delivery
American Trading Stamps.
Fresh Milk and Cream Delivered Twice Daily
Finest Creamery Butter. Ranch Eggs
Trial Solicited

"MAKING OF BOBBY BURNIT" AT RICHMOND

Those who attended the Richmond theater last night were of the opinion that the film, "In the Making of Bobby Burnit," the local show-house had one of the best films ever put on. Fred Mace in "A Pair of Queens," a comedy, provided the necessary rag pill. These two films will be again shown at the Richmond today. The Pathe Weekly, one of the daily attractions, is also holding the boards. "The Wolf," a great dramatic production, will be shown at the playhouse in a few days.

HAWLEY EXHIBIT ATTRACTS CROWD

Large crowds of local musicians and music lovers are daily being attracted to the Hawley Piano Company's store at Twelfth and Macdonald, where an exact duplicate of the Baldwin baby grand piano, which won the Grand Prix prize in England this year, is being shown.

This instrument will be sold along with thousands of dollars' worth of musical instruments and sheet music, at the closing out sale which the firm is conducting. The price reduction on the piano is due to the fact that it has been used slightly for concert work.

TELEPHONE POLE BURNING TORCH EARLY THIS A. M.

Set ablaze by crossed wires, a telephone pole at Standard avenue and Cottage street at 4 o'clock this morning disarranged the service of a part of the city and was the cause of sending in a two alarm call for the fire department. Several of the police signals flashed into brilliancy because of the accident.

Subscribe for the Daily News.

A Vacation Incident

La Moines'

REXALL DRUG STORE
Phone Rich. 435 64 Macdonald Ave.

.... BEST ....
Wines, Liquors, Beers
At Steve Detlow's New Wine Cellar
Everything in the Liquor Line, including All Products of the
California Wine Association
Of Winehaven
Family Trade and Retail Liquor Dealers' Orders Solicited.
Quick Auto Delivery... Free Anywhere. ....
Phones: Rich. 191 J.; Rich. 254.
WINE Cellar, 214 Nevin Ave.

THE BUSIEST PLACE IN TOWN

EVERYBODY IS GOING THERE ---- WHERE ?

HAWLEY'S

MACDONALD AVENUE AT TWELFTH STREET

The exclusive music store has been stormed by a host of eager buyers. The unheard of price reductions have done it.
Our Surberb Line of Pianos and Player Pianos Greatly Reduced

BEAUTIFUL ELLINGTON MANUALO PLAYER PIANO, GENUINE FUMED OAK CASE, USED 5 MONTHS, ORIGINAL PRICE $800, TO BE CLOSED OUT AT

$585

THIS INSTRUMENT IS ONE OF THE HIGHEST GRADE MADE BY THE BALDWIN COMPANY. LARGE SELECTION OF MUSIC FREE WITH THIS INSTRUMENT.

ELEGANT WALTERS MAHOGANY PLAYER PIANO, USED TWO MONTHS, LOOKS LIKE NEW, ORIGINAL PRICE, $600 CUT TO

$300

$25 WORTH OF MUSIC GOES WITH THIS INSTRUMENT.

BRAND NEW HOWARD MAHOGANY PIANO JUST RECEIVED FROM THE FACTORY. THE HOWARD PIANO IS ONE OF THE OLDEST MAKES IN THE UNITED STATES. REGULAR PRICE ON THIS INSTRUMENT, $350. WE ARE GOING TO MAKE A SPECIAL ON THIS INSTRUMENT UNTIL SATURDAY EVENING AT

$295

NEW HOWARD MANUALO PLAYER PIANO, BEAUTIFUL WALNUT CASE. ALL THE LATEST IMPROVED ATTACHMENTS. 1915 MODEL. THIS INSTRUMENT SELLS THROUGHOUT THE WORLD AT $650. YOU CAN SAVE $50 IF YOU PURCHASE THIS INSTRUMENT BY SATURDAY EVENING. $25 WORTH OF MUSIC FREE.

Who Gets This
Beautiful Baldwin
Baby Grand

Now On Exhibition
This instrument has been slightly used but cannot be told from new. Special price will be made on this instrument if sold by TONIGHT, OCTOBER 10th.
A Genuine Bargain for Someone

A whole music rack full of Popular Songs at 10c per copy. Plenty of new Victor Records to pick from

Open Every Evening During Sale

Hawley Piano Co.
BALDWIN PIANOS VICTOR TALKING MACHINES
MACDONALD AT TWELFTH

Come In and Look Around